

C3  
 R=365.00'  
 L=31.11'  
 CH=31.10'  
 D=13°52'32"

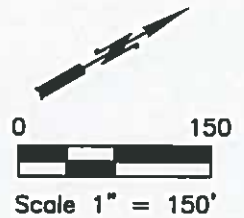

MFFE=  
 MINIMUM  
 FINISHED  
 FLOOR  
 ELEVATION

F Z B=  
 FLOOD  
 ZONE  
 BOUNDARY

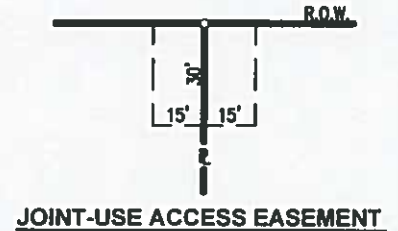
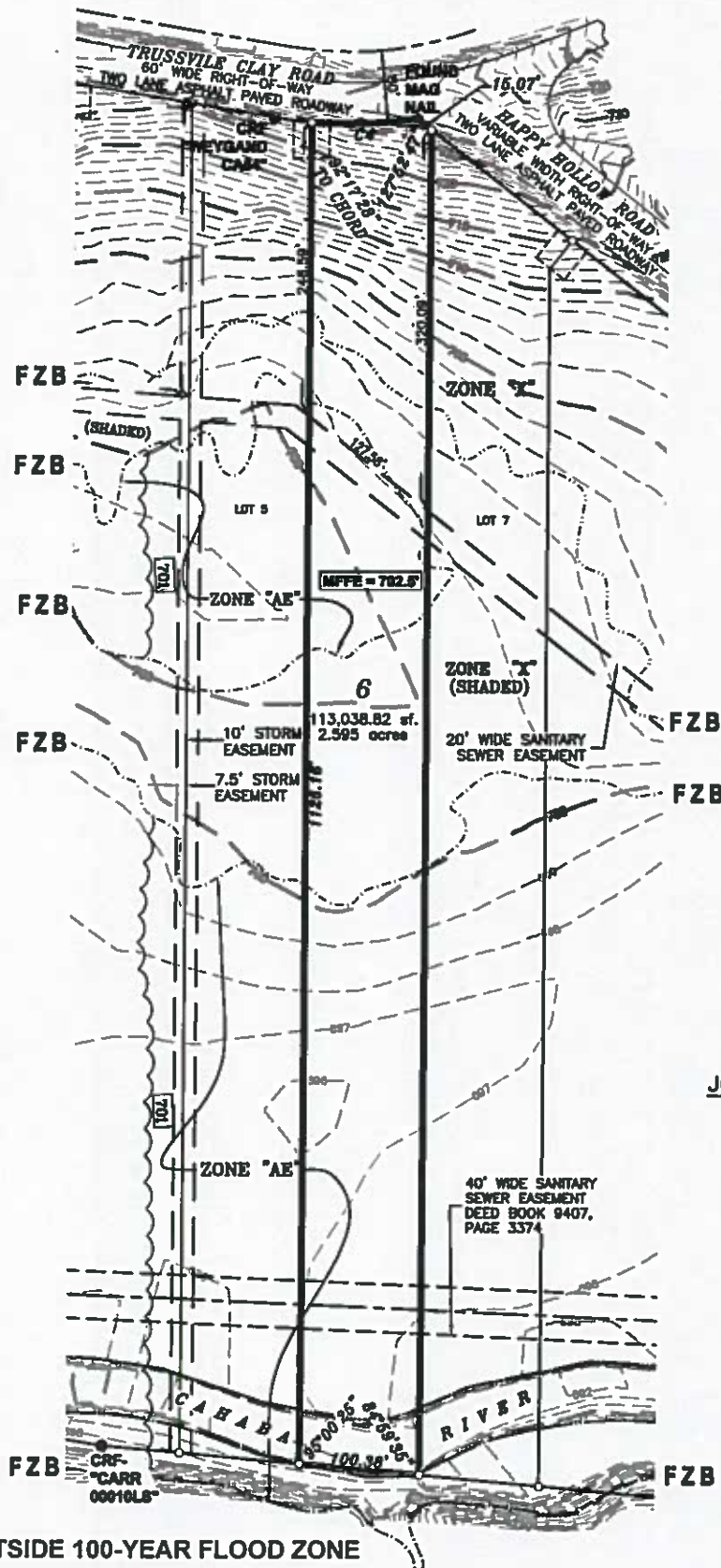

**FLOOD ZONE "X" IS OUTSIDE 100-YEAR FLOOD ZONE**

**DESCRIPTION:** Lot 6, CAHABA FARMS AT TRUSSVILLE, as shown on the map of plat thereof, PROPOSED, in the Office of the Judge of Probate, Jefferson County, Alabama.

**SURVEYOR'S CERTIFICATE:** I hereby certify that all parts of this survey and drawing have been completed in accordance with the current requirements of the Standards of Practice for Land Surveying in the State of Alabama to the best of my knowledge, information and belief.

**SURVEYOR'S NOTES:**

1. This survey is not intended to delineate the regulatory jurisdiction of any federal, state, regional, or local agency, board, commission, or other similar entity.
2. No underground utilities, underground encroachments, underground lines, or subsurface building foundations were located as a part of this survey.
3. This survey was conducted without the benefit of an abstract of title or title report. There may be matters of the public records unknown to this surveyor not depicted hereon.

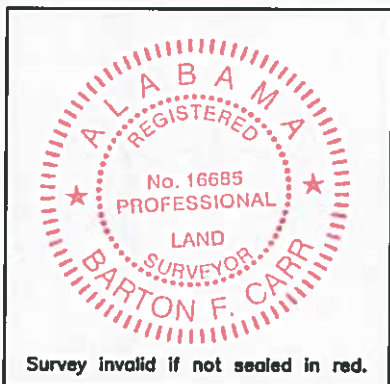

153 CAHABA VALLEY PARKWAY  
 PELHAM, ALABAMA 35124  
 PHONE (205) 664-8498 FAX (205) 664-9685

**CARR & ASSOCIATES ENGINEERS, INC.**

*[Signature]*  
 BARTON F. CARR  
 PLS No. 16685  
 bartcarr@carrengineers.com  
 Date: 4/11/17

Type of Survey: PLOT PLAN  
 Job No. 76.176 Field Book/Pg.: --/--  
 CADD: SAC Date of Map Preparation: 04/06/17  
 Date of Field Survey: --/--/--  
 Street Address: NO ADDRESS POSTED  
 Drawing Name: Tower Happy Hollow\Lot6.dwg